Greyhound Early Speed Maps

Launceston 26 March 2018

Tasracing's Greyhound Early Speed Maps identify greyhounds who have run their first sectionals the fastest on average over all previous starts providing an indication of future performance. The longer horizontal bars represent faster starters.

BFS@Box - *Indicates the fastest first split time the greyhound has recorded from this box, and the number of times it has started in this box number.*
BFS - *Best First Split.*
Av FS - *Average First Split*

Race 1	Grade: Grade 6	Dist: 515					
Box	**Name**	**BFS@Box**	**BFS**	**Av FS**	**Starts at this track/dist**	***Early Speed Map***
1	APACHE PAW	5.35 (1)	5.35	5.35	1	
2	BLUE MIRACLE					
3	ALOLO MISS	5.18 (2)	5.02	5.13	6	
4	FERNANDOS DREAM					
5	CANYA JAKE					
6	FIERY WOMAN		5.17	5.18	2	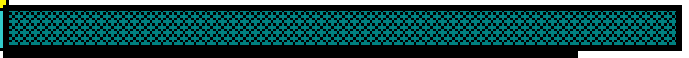
7	MINOR MAGIC	5.3 (1)	5.28	5.3	5	
8	BUCKLE UP DEMI		5.09	5.18	11	
9	MENDENHALL					
10	TOMMY THE JETT		5.2	5.21	3	

Disclaimer: Tasracing Pty Ltd accepts no responsibility for the completeness or accuracy of any of the information contained herein, and makes no representations about its suitability for any particular purpose. Users should make their own judgements about those matters and/or seek independent advice. You assume all risks associated with use of the data provided on this page.
Copyright Tasracing 2014. Not to be reproduced or distributed without permission.

Greyhound Early Speed Maps

Launceston 26 March 2018

Tasracing's Greyhound Early Speed Maps identify greyhounds who have run their first sectionals the fastest on average over all previous starts providing an indication of future performance. The longer horizontal bars represent faster starters.

BFS@Box - *Indicates the fastest first split time the greyhound has recorded from this box, and the number of times it has started in this box number.*
BFS - *Best First Split.*
Av FS - *Average First Split*

Race 2	Grade: Grade 6	Dist: 515				
Box	**Name**	**BFS@Box**	**BFS**	**Av FS**	**Starts at this track/dist**	***Early Speed Map***
1	BLUEGRASS MOSS	5.1 (1)	5.1	5.18	2	
2	SUNNYSIDE UP		5.13	5.13	2	
3	RUSTY THE JETT		5.12	5.22	3	
4	WILLIE WIN	5.2 (1)	5.08	5.18	8	
5	CRAZY STORM		5.18	5.18	1	
6	BUCKLE UP FREDA		5.1	5.28	8	
7	FERNANDO RHYTHM					
8	MAKIN US PAW		5.22	5.25	4	
9	SOLITUDE					
10	SECRET PUZZLE		5.11	5.11	1	

Disclaimer: Tasracing Pty Ltd accepts no responsibility for the completeness or accuracy of any of the information contained herein, and makes no representations about its suitability for any particular purpose. Users should make their own judgements about those matters and/or seek independent advice. You assume all risks associated with use of the data provided on this page.
Copyright Tasracing 2014. Not to be reproduced or distributed without permission.

Greyhound Early Speed Maps

Launceston 26 March 2018

Tasracing's Greyhound Early Speed Maps identify greyhounds who have run their first sectionals the fastest on average over all previous starts providing an indication of future performance. The longer horizontal bars represent faster starters.

BFS@Box - *Indicates the fastest first split time the greyhound has recorded from this box, and the number of times it has started in this box number.*
BFS - *Best First Split.*
Av FS - *Average First Split*

Race 3	Grade: Grade 4	Dist: 278				
Box	**Name**	**BFS@Box**	**BFS**	**Av FS**	**Starts at this track/dist**	***Early Speed Map***
1	SANTA CLAWS					
2	SPEC BENNETT		5.12	5.13	2	
3	ALL YEAR ROUND	5.08 (1)	5.06	5.11	5	
4	JOUSTER		4.97	5.05	3	
5	SWISHER		5.03	5.07	2	
6	DINGA BELL		5.05	5.07	4	
7	LORD DOMINATOR	5.09 (1)	5.03	5.15	11	
8	SCORCHING LILLY		5.04	5.11	6	
9	PARMA CHIEF		5.05	5.15	9	
10	NEBRASKA BEACH		5.06	5.16	6	

Disclaimer: Tasracing Pty Ltd accepts no responsibility for the completeness or accuracy of any of the information contained herein, and makes no representations about its suitability for any particular purpose. Users should make their own judgements about those matters and/or seek independent advice. You assume all risks associated with use of the data provided on this page.
Copyright Tasracing 2014. Not to be reproduced or distributed without permission.

Greyhound Early Speed Maps

Launceston 26 March 2018

Tasracing's Greyhound Early Speed Maps identify greyhounds who have run their first sectionals the fastest on average over all previous starts providing an indication of future performance. The longer horizontal bars represent faster starters.

BFS@Box - *Indicates the fastest first split time the greyhound has recorded from this box, and the number of times it has started in this box number.*
BFS - *Best First Split.*
Av FS - *Average First Split*

Race 4	Grade: Grade 4	Dist: 278				
Box	**Name**	**BFS@Box**	**BFS**	**Av FS**	**Starts at this track/dist**	***Early Speed Map***
1	RUN JACKIE RUN	5.06 (1)	5.06	5.12	4	
2	TAH PENNY		5.06	5.14	5	
3	YAKAN DE KAHN		4.99	5.11	5	
4	HAT TRICK BABE	5.13 (2)	4.98	5.14	11	
5	PRANCING BLACK	5.15 (3)	4.95	5.12	10	
6	LASHING OLD		5.02	5.09	3	
7	MISS MOGGY		5.07	5.07	1	
8	STRAW COWBOY	5.07 (2)	5.02	5.08	13	
9	PARMA CHIEF		5.05	5.15	9	
10	NEBRASKA BEACH		5.06	5.16	6	

Disclaimer: Tasracing Pty Ltd accepts no responsibility for the completeness or accuracy of any of the information contained herein, and makes no representations about its suitability for any particular purpose. Users should make their own judgements about those matters and/or seek independent advice. You assume all risks associated with use of the data provided on this page.
Copyright Tasracing 2014. Not to be reproduced or distributed without permission.

Greyhound Early Speed Maps

Launceston 26 March 2018

Tasracing's Greyhound Early Speed Maps identify greyhounds who have run their first sectionals the fastest on average over all previous starts providing an indication of future performance. The longer horizontal bars represent faster starters.

BFS@Box - *Indicates the fastest first split time the greyhound has recorded from this box, and the number of times it has started in this box number.*
BFS - *Best First Split.*
Av FS - *Average First Split*

Race 5	Grade: Grade 5	Dist: 600				
Box	**Name**	**BFS@Box**	**BFS**	**Av FS**	**Starts at this track/dist**	***Early Speed Map***
1	BUCKLE UP TILDA					
2	TIMES A BONUS		10.02	10.02	1	
3	SUMMER WAVE					
4	KALAWAY COBS		9.83	9.98	4	
5	METANOIA FRANKO		10.05	10.17	3	
6	HALO HENRY					
7	WYNBURN LUCIFER		9.93	9.98	6	
8	EKETAHUNA		9.63	9.81	5	
9	NIKO TECOMA		9.95	9.95	1	

Disclaimer: Tasracing Pty Ltd accepts no responsibility for the completeness or accuracy of any of the information contained herein, and makes no representations about its suitability for any particular purpose. Users should make their own judgements about those matters and/or seek independent advice. You assume all risks associated with use of the data provided on this page.
Copyright Tasracing 2014. Not to be reproduced or distributed without permission.

Greyhound Early Speed Maps

Launceston 26 March 2018

Tasracing's Greyhound Early Speed Maps identify greyhounds who have run their first sectionals the fastest on average over all previous starts providing an indication of future performance. The longer horizontal bars represent faster starters.

BFS@Box - *Indicates the fastest first split time the greyhound has recorded from this box, and the number of times it has started in this box number.*
BFS - *Best First Split.*
Av FS - *Average First Split*

Race 6	Grade: S/E Final	Dist: 515				
Box	**Name**	**BFS@Box**	**BFS**	**Av FS**	**Starts at this track/dist**	***Early Speed Map***
1	JUST BROWSING	5.1 (1)	5.1	5.1	2	
2	DOOPER	5.09 (1)	5.03	5.15	6	
3	JACKS HIGH		5	5	2	
4	REIKI MASTER	5.18 (4)	5.05	5.19	7	
5	SACRED SHADOW	5.09 (2)	5.09	5.15	4	
6	FASIKA	5.14 (2)	5.04	5.19	9	
7	BUCKLE UP VOMO	5.19 (1)	5.03	5.19	6	
8	THAT WAS PAW		5.22	5.25	4	
9	APOLLO BLUE		5.04	5.2	9	
10	MAKIN US PAW		5.22	5.25	4	

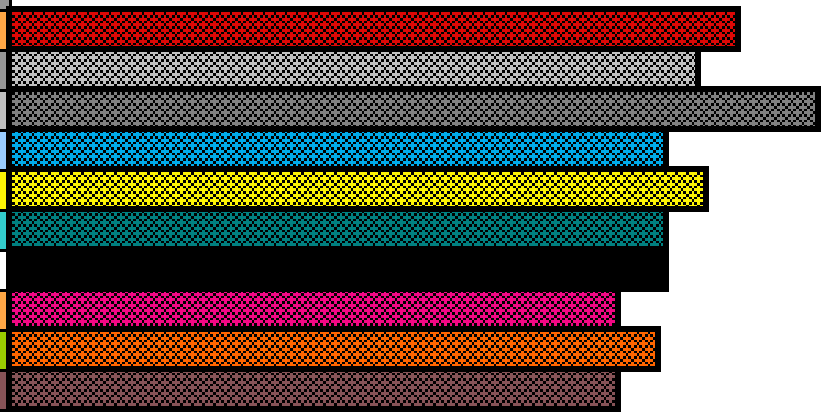

Disclaimer: Tasracing Pty Ltd accepts no responsibility for the completeness or accuracy of any of the information contained herein, and makes no representations about its suitability for any particular purpose. Users should make their own judgements about those matters and/or seek independent advice. You assume all risks associated with use of the data provided on this page.
Copyright Tasracing 2014. Not to be reproduced or distributed without permission.

Greyhound Early Speed Maps

Launceston 26 March 2018

Tasracing's Greyhound Early Speed Maps identify greyhounds who have run their first sectionals the fastest on average over all previous starts providing an indication of future performance. The longer horizontal bars represent faster starters.

BFS@Box - *Indicates the fastest first split time the greyhound has recorded from this box, and the number of times it has started in this box number.*
BFS - *Best First Split.*
Av FS - *Average First Split*

Race 7	Grade: Mixed 3/4	Dist: 515				
Box	**Name**	**BFS@Box**	**BFS**	**Av FS**	**Starts at this track/dist**	***Early Speed Map***
1	BRIDWOOD BRIANNA	5.17 (1)	5.17	5.25	8	
2	BONGIOLETTI	5.22 (5)	5.16	5.28	48	
3	DEVILS GULLET	5.21 (1)	5.09	5.19	15	
4	COOPERS SHADOW	5.1 (5)	5.05	5.2	51	
5	GOLD LENNY	5.13 (1)	5.02	5.13	20	
6	WHOOP BANG	5.14 (1)	5.09	5.21	12	
7	JACK THE FIPA	5.35 (1)	5.15	5.24	3	
8	DEMONISHEM		5.11	5.2	7	
9	DEMON LAD		5.08	5.22	20	
10	BUCKLE UP JONES		5.15	5.26	18	

Disclaimer: Tasracing Pty Ltd accepts no responsibility for the completeness or accuracy of any of the information contained herein, and makes no representations about its suitability for any particular purpose. Users should make their own judgements about those matters and/or seek independent advice. You assume all risks associated with use of the data provided on this page.
Copyright Tasracing 2014. Not to be reproduced or distributed without permission.

Greyhound Early Speed Maps

Launceston 26 March 2018

Tasracing's Greyhound Early Speed Maps identify greyhounds who have run their first sectionals the fastest on average over all previous starts providing an indication of future performance. The longer horizontal bars represent faster starters.

BFS@Box - *Indicates the fastest first split time the greyhound has recorded from this box, and the number of times it has started in this box number.*
BFS - *Best First Split.*
Av FS - *Average First Split*

Race 8	Grade: Grade 5	Dist: 515				
Box	**Name**	**BFS@Box**	**BFS**	**Av FS**	**Starts at this track/dist**	***Early Speed Map***
1	POLO		5.2	5.29	4	
2	BARBIE DOLL	5.06 (1)	5.06	5.11	4	
3	NEKHBET	5.25 (2)	5.24	5.28	6	
4	CRACKENBACK		5.16	5.22	8	
5	MARTEENY	5.12 (3)	5.1	5.19	19	
6	BILLY MAE					
7	BE BOB		5.29	5.34	2	
8	COASTING AROUND					
9	BUCKLE UP MARLEY		5.28	5.34	4	
10	WEENY DRYVA		5.16	5.29	4	

Disclaimer: Tasracing Pty Ltd accepts no responsibility for the completeness or accuracy of any of the information contained herein, and makes no representations about its suitability for any particular purpose. Users should make their own judgements about those matters and/or seek independent advice. You assume all risks associated with use of the data provided on this page.
Copyright Tasracing 2014. Not to be reproduced or distributed without permission.

Greyhound Early Speed Maps

Launceston 26 March 2018

Tasracing's Greyhound Early Speed Maps identify greyhounds who have run their first sectionals the fastest on average over all previous starts providing an indication of future performance. The longer horizontal bars represent faster starters.

BFS@Box - *Indicates the fastest first split time the greyhound has recorded from this box, and the number of times it has started in this box number.*
BFS - *Best First Split.*
Av FS - *Average First Split*

Race 9	Grade: Grade 5	Dist: 278				
Box	**Name**	**BFS@Box**	**BFS**	**Av FS**	**Starts at this track/dist**	***Early Speed Map***
1	LASHING HARRY	5.15 (1)	5.04	5.14	5	
2	LITTLE LOONY		5.12	5.17	3	
3	FREE SPINS	5.12 (1)	5.03	5.09	6	
4	RACY GRACIE	5.16 (1)	5.06	5.13	5	
5	RAPID INNINGS		5.09	5.09	1	
6	DORANS DESTINY		4.99	5.07	2	
7	SWIFT MOVER		5.06	5.13	6	
8	DORANS ASH		5.06	5.06	1	
9	MEDIUM RARE		5.07	5.18	6	
10	DYLAN KEEPING		5.08	5.18	11	

Disclaimer: Tasracing Pty Ltd accepts no responsibility for the completeness or accuracy of any of the information contained herein, and makes no representations about its suitability for any particular purpose. Users should make their own judgements about those matters and/or seek independent advice. You assume all risks associated with use of the data provided on this page.
Copyright Tasracing 2014. Not to be reproduced or distributed without permission.

Greyhound Early Speed Maps

Launceston 26 March 2018

Tasracing's Greyhound Early Speed Maps identify greyhounds who have run their first sectionals the fastest on average over all previous starts providing an indication of future performance. The longer horizontal bars represent faster starters.

BFS@Box - *Indicates the fastest first split time the greyhound has recorded from this box, and the number of times it has started in this box number.*
BFS - *Best First Split.*
Av FS - *Average First Split*

Race 10	Grade: Grade 5	Dist: 515				
Box	**Name**	**BFS@Box**	**BFS**	**Av FS**	**Starts at this track/dist**	***Early Speed Map***
1	SMOOTH JINX	5.14 (2)	5.01	5.21	19	
2	ALMACHINO	5.24 (1)	5.12	5.24	13	
3	BUCKLE UP NEL	5.15 (1)	5.15	5.22	5	
4	SEASIDE	5.29 (1)	5.28	5.31	5	
5	KIANDRA	5.29 (1)	5.14	5.2	8	
6	RIKITIKITANA					
7	SNOWDONIA		5.19	5.23	5	
8	BUCKLE UP ELLIE	5.14 (1)	5.13	5.18	8	
9	FANCY MOSS		5.25	5.37	39	
10	SCRUFFY SQUAW		5.1	5.19	10	

Disclaimer: Tasracing Pty Ltd accepts no responsibility for the completeness or accuracy of any of the information contained herein, and makes no representations about its suitability for any particular purpose. Users should make their own judgements about those matters and/or seek independent advice. You assume all risks associated with use of the data provided on this page.
Copyright Tasracing 2014. Not to be reproduced or distributed without permission.

Greyhound Early Speed Maps

Launceston 26 March 2018

Tasracing's Greyhound Early Speed Maps identify greyhounds who have run their first sectionals the fastest on average over all previous starts providing an indication of future performance. The longer horizontal bars represent faster starters.

BFS@Box - *Indicates the fastest first split time the greyhound has recorded from this box, and the number of times it has started in this box number.*
BFS - *Best First Split.*
Av FS - *Average First Split*

Race 11	Grade: Grade 5	Dist: 515				
Box	**Name**	**BFS@Box**	**BFS**	**Av FS**	**Starts at this track/dist**	***Early Speed Map***
1	BUCKLE UP BOSTON	5.12 (3)	5.12	5.25	16	
2	JETTA JAM		5.19	5.24	4	
3	WYNBURN MUSTANG		5.21	5.31	8	
4	MINDFUL MYSTERY	5.41 (1)	5.12	5.23	9	
5	DAHLHAUS					
6	WE KNOW		5.17	5.22	2	
7	TAKE GUARD	5.12 (8)	5.06	5.22	30	
8	FOXBIRD DE KAHN	5.2 (1)	5.09	5.16	3	
9	TECOMA HIPHOP		5.38	5.4	2	
10	BLUES CLUES		5.15	5.2	6	

Disclaimer: Tasracing Pty Ltd accepts no responsibility for the completeness or accuracy of any of the information contained herein, and makes no representations about its suitability for any particular purpose. Users should make their own judgements about those matters and/or seek independent advice. You assume all risks associated with use of the data provided on this page.
Copyright Tasracing 2014. Not to be reproduced or distributed without permission.


tasracing
.com.au